



## ***Oakdale Irrigation District***

1205 East F Street  
Oakdale, CA 95361  
Phone: (209) 847-0341  
Fax: (209) 847-3468

---

### **CEQA Initial Study and Notice of Intent to Adopt a Mitigated Negative Declaration**

Adapted from 2016 CEQA Statute Guidelines APPENDIX G Environmental Checklist Form  
Modified from Stanislaus County CEQA Initial Study 7/30/2010

**Date:** August 8, 2017

**To:** Distribution List (see attached)

**From:** Oakdale Irrigation District - Engineering Department

**Comment Period:** August 11- September 11, 2017

**Respond By:** September 11, 2017

**Public Hearing Date:** September 5, 2017

**1. Project title:** Phase I Total Channel Control System Modernization

**2. Lead agency name and address:** Oakdale Irrigation District  
1205 East F Street  
Oakdale, CA 95361

**3. Contact person and phone number:** Steve Knell, P.E., General Manager  
(209) 840-5508

**4. Project proponent's name and address:** Oakdale Irrigation District  
1205 East F Street  
Oakdale, CA 95361

**5. Project location:**

The Project is located on the Oakdale Irrigation District (OID) Burnett, Kearney, Hirschfeld, and Tulloch Laterals, situated northwest and southeast of the City of Oakdale in northeastern Stanislaus County and eastern San Joaquin County.

**6. General Plan Designation:** Ag      **Zoning:** General Ag-10 and General Ag-40

**7. Surrounding Land Use:**

The surrounding land use is rural agricultural, generally flat to rolling hills terrain.

## **8. Description of Project/Background:**

The Phase I Total Channel Control System Modernization Project (Project) will involve the removal and replacement of selected canal structures on existing water conveyance facilities, specifically OID's Burnett, Kearney, Hirschfeld, and Tulloch Laterals. The existing canal structures consist of centerline drop structures and landowner delivery structures, or turnouts. Automated canal gates, known as FlumeGates and produced by Rubicon Water, will be installed to replace existing center gates as part of the Project. The FlumeGates can be operated locally or remotely from a tablet or computer. Total Channel Control (TCC) refers to an operational mode in which the gates along a given canal communicate to each other, so that fluctuations in flow can be compensated by the neighboring gates automatically. Rubicon FlumeMeters or SlipMeters, which are flow control and measurement devices, will be installed on some landowner turnouts and at some OID headgates as part of the Project. There will be no new water conveyance facilities constructed as part of the Project, and all work will take place within OID's existing canal footprint and rights of way.

In 2007, OID completed a Water Resources Plan Programmatic Environmental Impact Report (WRP PEIR) to analyze impacts of the implementation of the proposed Water Resources Plan. The WRP PEIR addressed specific capital improvement projects, as well as on-going OID projects such as the turnout replacement program and flow control and measurement projects. The proposed Project is within the scope of the WRP PEIR. The Project consists of construction activities that are consistent with those capital improvements reviewed in the WRP PEIR as part of the OID turnout replacement and flow control and measurement programs. The potential impacts described in the WRP PEIR were identified as (and remain) applicable to the entire District, and appropriate avoidance/mitigation measures identified in the WRP PEIR will be incorporated to the Project. The previously certified WRP PEIR is available for review upon request at the OID Office and online at <http://www.oidwaterresources.org>. An updated list of State and Federally threatened or endangered species that have the potential to occur within the OID boundary has been developed along with associated habitat and avoidance measures (see Section IV Biological Resources) in part taken from the WRP PEIR and revised as necessary for the Project.

## **9. Other public agencies whose approval is required (e. g., permits, financing approval, or participation agreement.):**

As OID is the recipient of a Proposition 1 Grant from the Department of Water Resources (DWR) for this Project, DWR's approval is required for receiving the matching Proposition 1 Grant Funds.

Should it become necessary during the course of the Project for OID to perform work within the roadway, an encroachment permit from Stanislaus County or San Joaquin County will be required.

The Regional Water Quality Control Board, Central Valley Division (RWQCB), issues permits for activities that could cause impacts on surface water and groundwater, including construction activities. RWQCB requires that a National Pollutant Discharge Elimination System permit be obtained if pollutants will be discharged on surface water. A stormwater pollution prevention plan (SWPPP) and Waste Discharge Permit for construction will be obtained, if necessary.

The San Joaquin Valley Air Pollution Control District (SJVAPCD) has jurisdiction over any potential impacts on air quality within the Project area. OID would comply with all SJVAPCD Regulation VIII requirements to control fugitive dust emissions.

California Department of Fish and Wildlife has jurisdiction over state-listed species and any potential take of these species. Avoidance measures have been incorporated into the Project.

## **11. Have California Native American tribes traditionally and culturally affiliated with the project area requested consultation pursuant to Public Resources Code section 21080.3.1? If so, has consultation begun?**

No California Native American tribes have requested to be informed by OID of any proposed projects in their affiliated geographic area. However, local tribes traditionally and culturally affiliated with the Project area are included on the Distribution List, and therefore they will have the opportunity to review and comment on the Initial Study and Notice of Intent.

*NOTE: Conducting consultation early in the CEQA process allows tribal governments, lead agencies, and project*

*proponents to discuss the level of environmental review, identify and address potential adverse impacts to tribal cultural resources, and reduce the potential for delay and conflict in the environmental review process. (See Public Resources Code section 21083.3.2.) Information may also be available from the California Native American Heritage Commission's Sacred Lands File per Public Resources Code section 5097.96 and the California Historical Resources Information System administered by the California Office of Historic Preservation. Please also note that Public Resources Code section 21082.3(c) contains provisions specific to confidentiality.*

# Vicinity Map

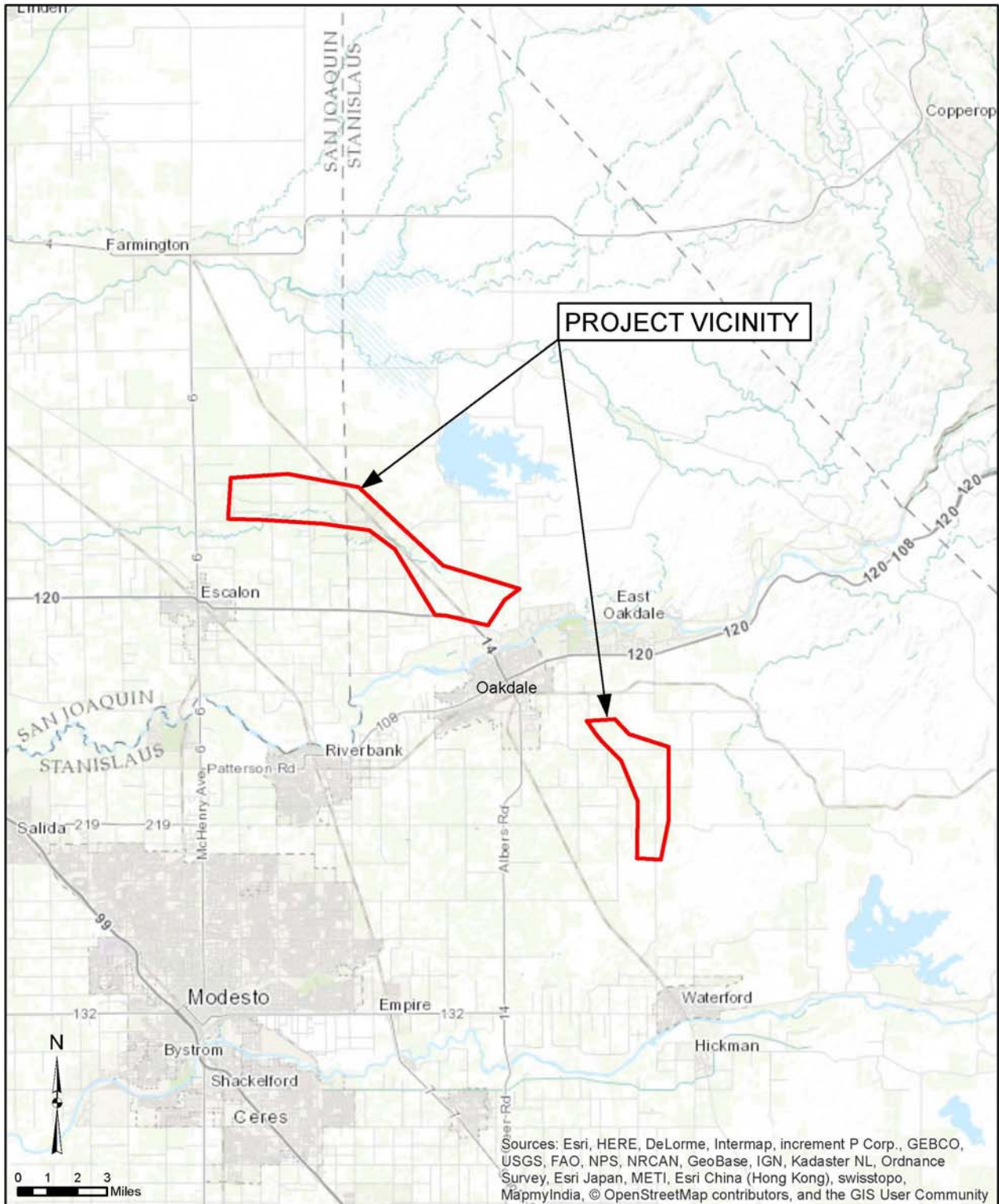

	<b>Phase I Total Channel Control System Modernization</b>	Date: 7/13/17 Drawn By: ECS Checked By: ECT
	<b>Vicinity Map</b>	

# Project Location Maps (5)

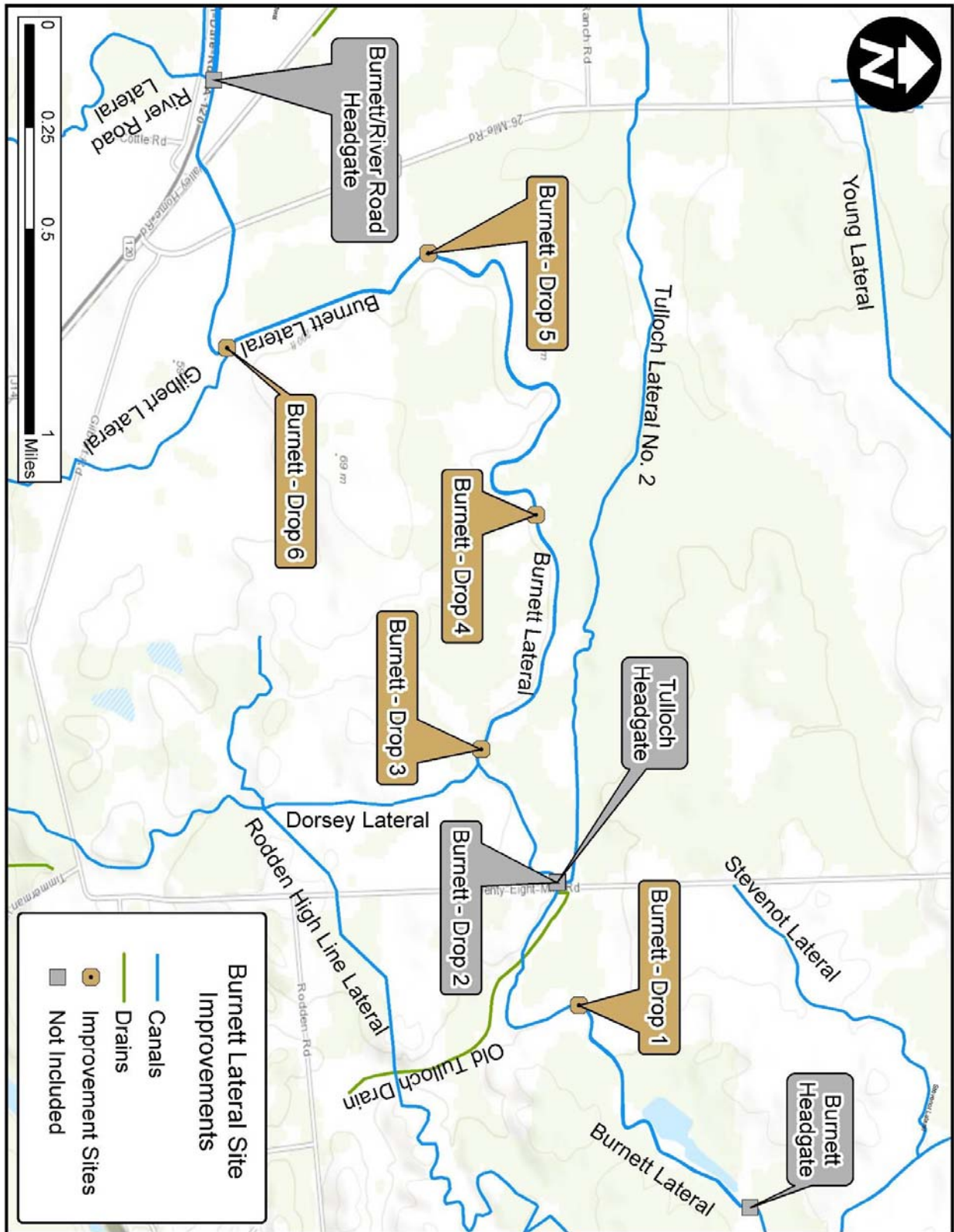

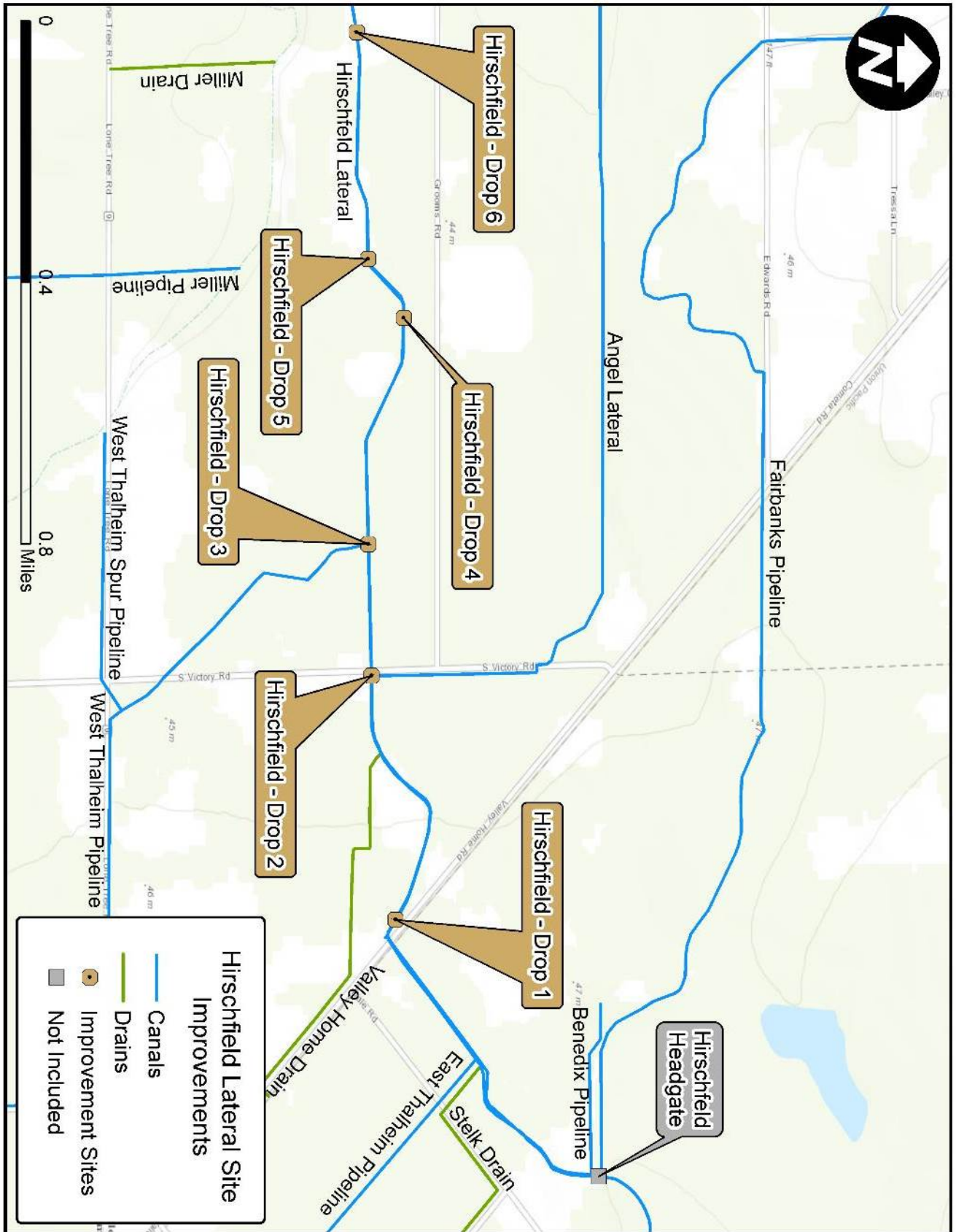

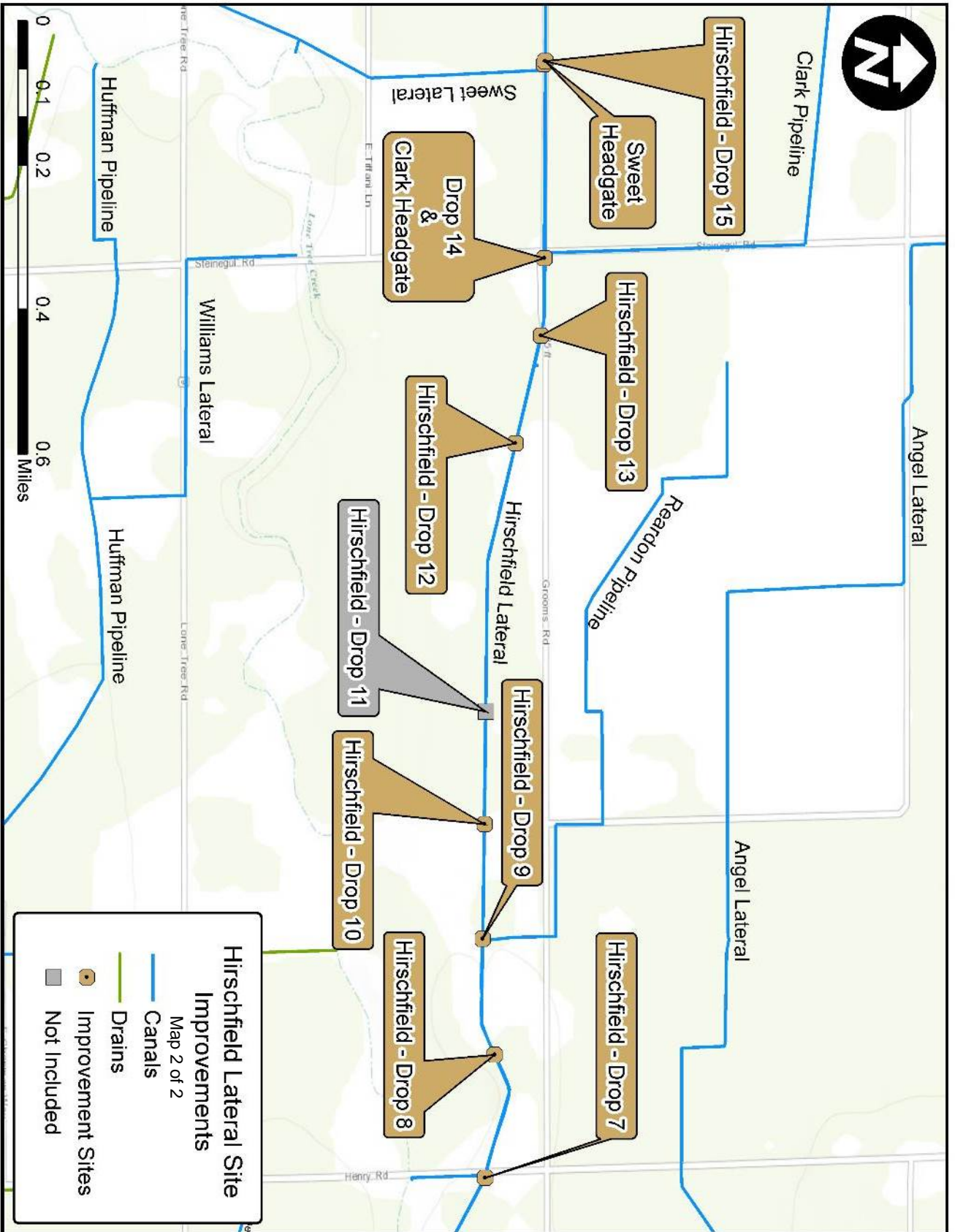

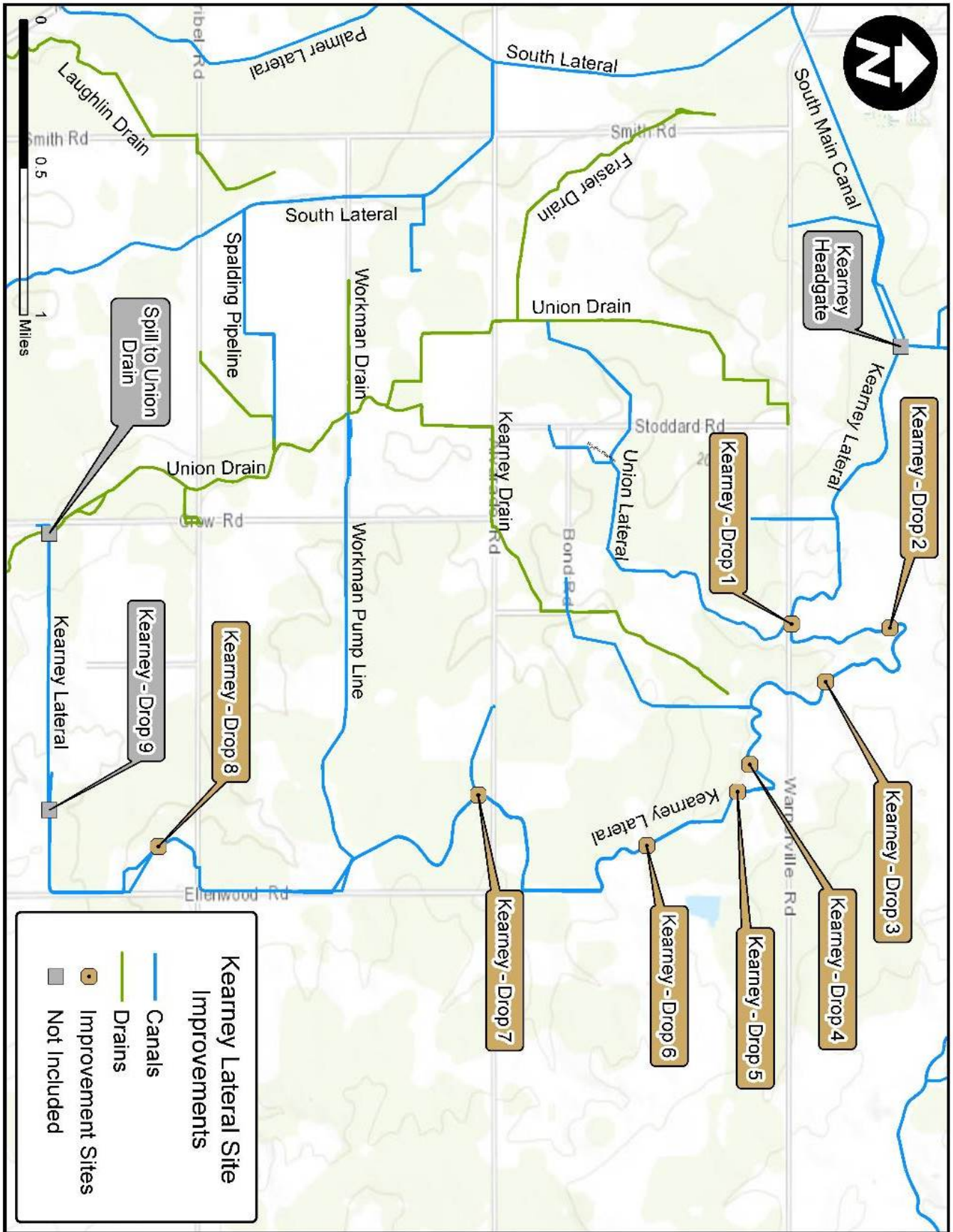



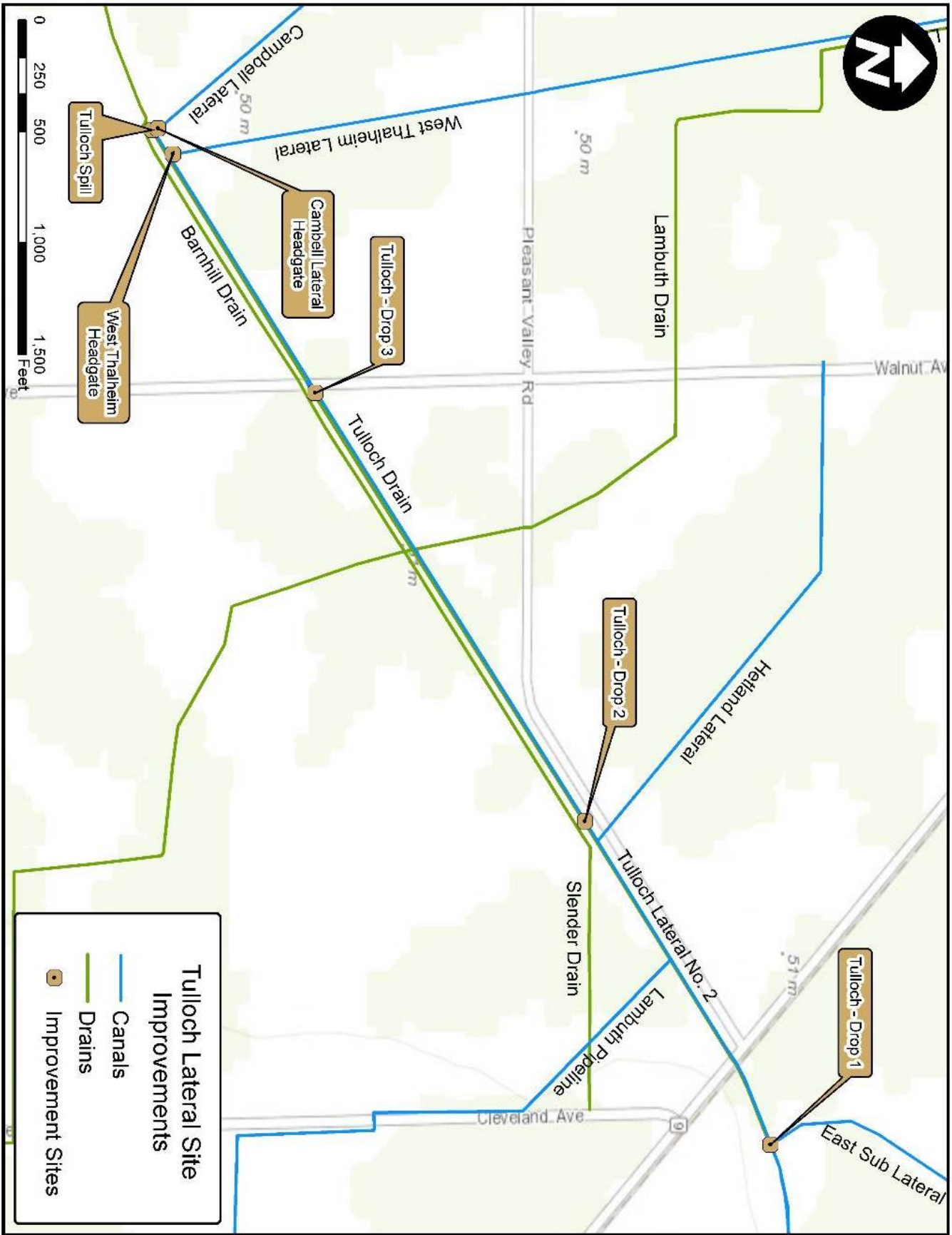

**Oakdale Irrigation District  
Phase I TCC System Modernization  
Referral Distribution List  
August 7, 2017**

State Clearinghouse  
1400 Tenth Street  
Sacramento, CA 95814

Stanislaus County Chief Executive Office  
1010 10<sup>th</sup> Street, Suite 6800  
Modesto, CA 95354

Stanislaus County  
Environmental Review Committee  
1010 10<sup>th</sup> Street, Suite 3400  
Modesto, CA 95354

San Joaquin County Community  
Development Department  
1810 East Hazelton Avenue  
Stockton, CA 95205

Stanislaus County Farm Bureau  
Mr. Tom Orvis  
1201 L Street  
P. O. Box 3070  
Modesto, CA 95353-3070

San Joaquin County Farm Bureau  
3290 North Ad Art Road  
Stockton, CA 95215

Natural Resources Conservation Service  
Modesto Service Center  
3800 Cornucopia Way, Suite E  
Modesto, CA 95358-9494

Stanislaus County Sheriff's Department  
250 East Hackett Road  
Modesto, CA 95358

San Joaquin County Sheriff's Department  
7000 Michael Canlis Blvd.  
French Camp, CA 95231

San Joaquin Valley Air Pollution Control Board  
Northern Region  
1990 East Gettysburg Avenue  
Fresno, CA 93726

State Water Resources Control Board  
1001 I Street  
Sacramento, CA 95814

California Department of Water Resources  
Fethi BenJemaa, PhD  
Chief, Agricultural Water Use Efficiency  
P.O. Box 942836  
Sacramento, CA 94236

Central Valley Regional Water  
Quality Control Board (Region 5)\*  
11020 Sun Center Drive, Suite 200  
Rancho Cordova, CA 95670

California Department of Fish and Wildlife\*  
Central Region  
1234 East Shaw Avenue  
Fresno, CA 93710

U. S. Army Corps of Engineers  
Sacramento District  
1325 J Street  
Sacramento, CA 95814

U. S. Fish and Wildlife  
Sacramento Fish and Wildlife Office  
2800 Cottage Way, Room W2605  
Sacramento, CA 95825-1846

San Francisco Public Utilities Commission  
525 Golden Gate Avenue  
San Francisco, CA 94102

Native American Heritage Commission\*  
915 Capitol Mall # 364  
Sacramento, CA 95814-4801

City of Oakdale  
Community Development Department  
120 South Sierra Avenue  
Oakdale, CA 95361

Tule River Indian Tribe  
Neil Peyron, Chairperson  
P. O. Box 589  
Porterville, CA 93258

Buena Vista Rancheria  
Rhonda Morningstar Pope, Chairperson  
1418 20<sup>th</sup> Street, Suite 200  
Sacramento, CA 95811

Northern Valley Yokuts Tribe  
Katherine Erolinda Perez  
P. O. Box 717  
Linden, CA 95236

Southern Sierra Miwuk Nation  
Anthony Brochini, Chairperson  
P. O. Box 1200  
Mariposa, CA 95338

Southern Sierra Miwuk Nation  
Les James, Spiritual Leader  
P. O. Box 1200  
Mariposa, CA 95338

California Valley Miwok Tribe  
Silvia Burley, Chairperson  
10601 N. Escondido Pl  
Stockton, CA 95212

Tuolumne Band of Me-Wuk  
Kevin Day, Chairperson  
P.O. Box 699  
Tuolumne, CA 95379

Tuolumne Band of Me-Wuk  
Mary Camp, Tribal Administrator  
P.O. Box 699  
Tuolumne, CA 95379

\*Distribution through the State Clearinghouse

Oakdale Irrigation District Initial Study Checklist

---

**ENVIRONMENTAL FACTORS POTENTIALLY AFFECTED:**

The environmental factors checked below would be potentially affected by this project, involving at least one impact that is a "Potentially Significant Impact" as indicated by the checklist on the following pages.

- |   |   |   |
|---|---|---|
| <input type="checkbox"/> Aesthetics               | <input type="checkbox"/> Agriculture & Forestry Resources | <input type="checkbox"/> Air Quality                        |
| <input type="checkbox"/> Biological Resources     | <input type="checkbox"/> Cultural Resources               | <input type="checkbox"/> Geology /Soils                     |
| <input type="checkbox"/> Greenhouse Gas Emissions | <input type="checkbox"/> Hazards & Hazardous Materials    | <input type="checkbox"/> Hydrology / Water Quality          |
| <input type="checkbox"/> Land Use / Planning      | <input type="checkbox"/> Mineral Resources                | <input type="checkbox"/> Noise                              |
| <input type="checkbox"/> Population / Housing     | <input type="checkbox"/> Public Services                  | <input type="checkbox"/> Recreation                         |
| <input type="checkbox"/> Transportation/Traffic   | <input type="checkbox"/> Utilities / Service Systems      | <input type="checkbox"/> Mandatory Findings of Significance |

**DETERMINATION: (To be completed by the Lead Agency)**

On the basis of this initial evaluation:

- I find that the proposed project **COULD NOT** have a significant effect on the environment, and a **NEGATIVE DECLARATION** will be prepared.
- I find that although the proposed project could have a significant effect on the environment, there will not be a significant effect in this case because revisions in the project have been made by or agreed to by the project proponent. A **MITIGATED NEGATIVE DECLARATION** will be prepared.
- I find that the proposed project **MAY** have a significant effect on the environment, and an **ENVIRONMENTAL IMPACT REPORT** is required.
- I find that the proposed project **MAY** have a "potentially significant impact" or "potentially significant unless mitigated" impact on the environment, but at least one effect 1) has been adequately analyzed in an earlier document pursuant to applicable legal standards, and 2) has been addressed by mitigation measures based on the earlier analysis as described on attached sheets. An **ENVIRONMENTAL IMPACT REPORT** is required, but it must analyze only the effects that remain to be addressed.
- I find that although the proposed project could have a significant effect on the environment, because all potentially significant effects (a) have been analyzed adequately in an earlier EIR or **NEGATIVE DECLARATION** pursuant to applicable standards, and (b) have been avoided or mitigated pursuant to that earlier EIR or **NEGATIVE DECLARATION**, including revisions or mitigation measures that are imposed upon the proposed project, nothing further is required.

---

Steve Knell, P. E., Secretary/General Manager  
Oakdale Irrigation District Lead Agency

---

Date

**EVALUATION OF ENVIRONMENTAL IMPACTS:**

1) A brief explanation is required for all answers except “No Impact” answers that are adequately supported by the information sources a lead agency cites in the parentheses following each question. A “No Impact” answer is adequately supported if the referenced information sources show that the impact simply does not apply to projects like the one involved (e.g., the project falls outside a fault rupture zone). A “No Impact” answer should be explained where it is based on project-specific factors as well as general standards (e.g., the project will not expose sensitive receptors to pollutants, based on a project-specific screening analysis).

2) All answers must take account of the whole action involved, including off-site as well as on-site, cumulative as well as project-level, indirect as well as direct, and construction as well as operational impacts.

3) Once the lead agency has determined that a particular physical impact may occur, then the checklist answers must indicate whether the impact is potentially significant, less than significant with mitigation, or less than significant. “Potentially Significant Impact” is appropriate if there is substantial evidence that an effect may be significant. If there are one or more “Potentially Significant Impact” entries when the determination is made, an EIR is required.

4) “Negative Declaration: Less Than Significant With Mitigation Incorporated” applies where the incorporation of mitigation measures has reduced an effect from “Potentially Significant Impact” to a “Less Than Significant Impact.” The lead agency must describe the mitigation measures, and briefly explain how they reduce the effect to a less than significant level (mitigation measures from Section XVII, “Earlier Analyses,” may be cross-referenced).

5) Earlier analyses may be used where, pursuant to the tiering, program EIR, or other CEQA process, an effect has been adequately analyzed in an earlier EIR or negative declaration.

Section 15063(c)(3)(D). In this case, a brief discussion should identify the following:

a) Earlier Analysis Used. Identify and state where they are available for review.

b) Impacts Adequately Addressed. Identify which effects from the above checklist were within the scope of and adequately analyzed in an earlier document pursuant to applicable legal standards, and state whether such effects were addressed by mitigation measures based on the earlier analysis.

c) Mitigation Measures. For effects that are “Less than Significant with Mitigation Measures Incorporated,” describe the mitigation measures which were incorporated or refined from the earlier document and the extent to which they address site-specific conditions for the project.

6) Lead agencies are encouraged to incorporate into the checklist references to information sources for potential impacts (e.g., general plans, zoning ordinances). Reference to a previously prepared or outside document should, where appropriate, include a reference to the page or pages where the statement is substantiated.

7) Supporting Information Sources: A source list should be attached, and other sources used or individuals contacted should be cited in the discussion.

8) This is only a suggested form, and lead agencies are free to use different formats; however, lead agencies should normally address the questions from this checklist that are relevant to a project’s environmental effects in whatever format is selected.

9) The explanation of each issue should identify:

a) the significant criteria or threshold, if any, used to evaluate each question; and

b) the mitigation measure identified, if any, to reduce the impact to less than significant.

**Oakdale Irrigation District Initial Study Checklist**

**ISSUES**

I. AESTHETICS -- Would the project:	Potentially Significant Impact	Less Than Significant With Mitigation Included	Less Than Significant Impact	No Impact
a) Have a substantial adverse effect on a scenic vista?				X
b) Substantially damage scenic resources, including, but not limited to, trees, rock outcroppings, and historic buildings within a state scenic highway?				X
c) Substantially degrade the existing visual character or quality of the site and its surroundings?				X
d) Create a new source of substantial light or glare which would adversely affect day or nighttime views in the area?				X
<b>Discussion:</b> The Project does not involve any land use changes, including those that might damage or degrade aesthetic values.				
<b>Mitigation:</b> None.				
<b>References:</b>				
II. AGRICULTURE AND FOREST RESOURCES -- In determining whether impacts to agricultural resources are significant environmental effects, lead agencies may refer to the California Agricultural Land Evaluation and Site Assessment Model (1997) prepared by the California Department of Conservation as an optional model to use in assessing impacts on agriculture and farmland. In determining whether impacts to forest resources, including timberland, are significant environmental effects, lead agencies may refer to information compiled by the California Department of Forestry and Fire Protection regarding the state's inventory of forest land, including the Forest and Range Assessment Project and the Forest Legacy Assessment project; and forest carbon measurement methodology provided in Forest Protocols adopted by the California Air Resources Board. Would the project:	Potentially Significant Impact	Less Than Significant With Mitigation Included	Less Than Significant Impact	No Impact
a) Convert Prime Farmland, Unique Farmland, or Farmland of Statewide Importance (Farmland), as shown on the maps prepared pursuant to the Farmland Mapping and Monitoring Program of the California Resources Agency, to non-agricultural use?				X
b) Conflict with existing zoning for agricultural use, or a Williamson Act contract?				X

**Oakdale Irrigation District Initial Study Checklist**

c) Conflict with existing zoning for, or cause rezoning of, forest land (as defined in Public Resources Code section 12220(g)), or timberland zoned Timberland Production (as defined by Government Code section 51104(g))?				X
d) Result in the loss of forest land or conversion of forest land to non-forest use?				X
e) Involve other changes in the existing environment which, due to their location or nature, could result in conversion of Farmland, to non-agricultural use or conversion of forest land to non-forest use?				X
<p><b>Discussion:</b> OID will coordinate construction activities with landowners as feasible to prevent impacts to agricultural production. There will be no development or land use change associated with the Project.</p>				
<p><b>Mitigation:</b> None.</p>				
<p><b>References:</b> Section 3.6.2, Water Resources Plan PEIR.</p>				
<p><b>III. AIR QUALITY -- Where available, the significance criteria established by the applicable air quality management or air pollution control district may be relied upon to make the following determinations. Would the project:</b></p>	Potentially Significant Impact	Less Than Significant With Mitigation Included	Less Than Significant Impact	No Impact
a) Conflict with or obstruct implementation of the applicable air quality plan?				X
b) Violate any air quality standard or contribute substantially to an existing or projected air quality violation?		X		
c) Result in a cumulatively considerable net increase of any criteria pollutant for which the project region is non-attainment under an applicable federal or state ambient air quality standard (including releasing emissions which exceed quantitative thresholds for ozone precursors)?			X	
d) Expose sensitive receptors to substantial pollutant concentrations?				X
e) Create objectionable odors affecting a substantial number of people?				X
<p><b>Discussion:</b> The San Joaquin Valley Air Pollution Control District (SJVAPCD) will be consulted during the public comment period. Fugitive dust and vehicle/equipment emissions generated during construction are anticipated to be the primary source of any criteria pollutant. OID will adhere to Regulation VIII of the SJVAPCD <i>Guide for Mitigation and Assessing Air Quality Impacts</i>. Regulation VIII provides measures that are by law required for all construction projects, aimed at reducing the impacts of PM<sub>10</sub>. Mitigation measures for NO<sub>x</sub> and CO have been identified in Section 3.7.2 of the WRP PIER. The measures pertain to OID construction projects, and they will be incorporated where applicable into the proposed Project. Upon completion of the project, operation-related impacts are anticipated to be less than significant, as the automated gates do not generate any pollutants during operation. There are not anticipated to be any long term impacts on air quality as a result of the Project.</p>				

**Oakdale Irrigation District Initial Study Checklist**

<b>Mitigation:</b>				
<b>References:</b> WRP PEIR Section 3.7				
<b>IV. BIOLOGICAL RESOURCES -- Would the project:</b>	<b>Potentially Significant Impact</b>	<b>Less Than Significant With Mitigation Included</b>	<b>Less Than Significant Impact</b>	<b>No Impact</b>
a) Have a substantial adverse effect, either directly or through habitat modifications, on any species identified as a candidate, sensitive, or special status species in local or regional plans, policies, or regulations, or by the California Department of Fish and Game or U. S. Fish and Wildlife Service?			X	
b) Have a substantial adverse effect on any riparian habitat or other sensitive natural community identified in local or regional plans, policies, regulations or by the California Department of Fish and Game or US Fish and Wildlife Service?				X
c) Have a substantial adverse effect on federally protected wetlands as defined by Section 404 of the Clean Water Act (including, but not limited to, marsh, vernal pool, coastal, etc. ) through direct removal, filling, hydrological interruption, or other means?				X
d) Interfere substantially with the movement of any native resident or migratory fish or wildlife species or with established native resident or migratory wildlife corridors, or impede the use of native wildlife nursery sites?				X
e) Conflict with any local policies or ordinances protecting biological resources, such as a tree preservation policy or ordinance?				X
f) Conflict with the provisions of an adopted Habitat Conservation Plan, Natural Community Conservation Plan, or other approved local, regional, or state habitat conservation plan?				X
<p><b>Discussion:</b> Section 3.4.4 of the WRP PEIR generally identified the biological resources in the OID area, as well as impact avoidance approach. Proposed mitigation measures were also identified in response to potential impacts of projects that were reviewed as part of the WRP PEIR. OID will incorporate the mitigation measures identified in the WPR PEIR to the extent they are appropriate for the Project. An updated list of State and Federally threatened or endangered species that have the potential to occur within the OID boundary has been developed along with associated habitat and avoidance measures. These measures will be incorporated during construction of the Project, where applicable as determined by a desktop review and/or preconstruction biological survey.</p> <p>A search of the California Natural Diversity Database (CNDDDB), the U.S. Fish and Wildlife Information for Planning and Conservation, and Wetlands Mapper was conducted within the Project site. All construction will occur within OID's existing canal footprint and right of way. The OID canals are routinely maintained and generally kept clear of vegetation. Additionally, the surrounding land use is agricultural, which can be poor habitat due to the agricultural activities (i.e, plowing, harvest, weed abatement, etc.) The avoidance measures that will be incorporated into the Project to further reduce any</p>				



**Oakdale Irrigation District Initial Study Checklist**

impacts on sensitive species include, but are not necessarily limited to:

- If any species of concern, threatened, or endangered wildlife or wildlife of any kind is discovered in the excavation, it will be allowed to leave of its own volition. If necessary, a qualified wildlife biologist will remove and relocate the animal to a suitable area upon approval of the appropriate state or federal agency.
- The Project will be constructed during the fall/winter months, and will occur outside the nesting bird season (typically March 1- September 15). Where it is not feasible to schedule construction outside the nesting bird season, a qualified wildlife biologist will be employed to perform a clearance survey within 72 hours of the proposed start of construction. If active nests are located within the Project site, avoidance buffers would be established as necessary, dependent on the bird species, status, and location of the nest.
- To minimize the potential for temporary impacts to wetlands habitat during preconstruction activities, wetland areas will be fenced and flagged. Construction workers will be instructed to avoid operating equipment in fenced areas. Standard BMPs will be use to minimize the potential for sediment input to the wetlands.
- It is not foreseen that equipment will be left in the Project area but if it is, the area around the equipment tires will be inspected before use each morning for wildlife.
- Pre-existing access roads will be used and a maximum speed limit of 25 mph will be observed on gravel roads and 15 mph on dirt roads.
- All food and food-related trash items will be removed from the Project site every day to avoid attracting wildlife.
- OID employees will not bring pets onto the Project site.
- All equipment will be maintained to prevent automotive fluid leaks, such as gasoline, oils, or solvents.
- Spill cleanup and containment material will be kept onsite for quick response and clean up.

It is not expected there will be any potential long term impacts to biological resources as a result of the Project.

**Mitigation:** Refer to WRP PEIR Section 3.4.4

**References:** Section 3.4.4 WRP PEIR, California Department of Fish and Game California Natural Diversity Database, accessed 7/28/17. USFWS IPaC Resource List website, accessed 3/22/17. U.S. Fish and Wildlife Service National Wetlands Inventory, website accessed 7/28/17.

<b>V. CULTURAL RESOURCES -- Would the project:</b>	<b>Potentially Significant Impact</b>	<b>Less Than Significant With Mitigation Included</b>	<b>Less Than Significant Impact</b>	<b>No Impact</b>
<b>a) Cause a substantial adverse change in the significance of a historical resource as defined in Section 15064.5?</b>				<b>X</b>
<b>b) Cause a substantial adverse change in the significance of an archaeological resource pursuant to Section 15064.5?</b>				<b>X</b>
<b>c) Directly or indirectly destroy a unique paleontological resource or site or unique geologic feature?</b>			<b>X</b>	
<b>d) Disturb any human remains, including those interred outside of formal cemeteries?</b>			<b>X</b>	

**Discussion:**

All OID owned canals and laterals were determined to be ineligible for the National Register of Historic Places by consensus through the Section 106 process (Office of Historic Preservation, 2008). Although many of the canals in OID were

**Oakdale Irrigation District Initial Study Checklist**

constructed between 1910 and 1913, none retain integrity to this period, due to alterations during normal OID operations. All ground disturbance and construction will take place within the existing OID canal footprint and right of way.

While it is unlikely that any human remains will be discovered during the Project, should there be an accidental discovery of that nature, OID will halt all disturbance of the site until the remains can be identified and relocated, in accordance with Section 15064.5(e) of the CEQA guidelines and statutes.

**Mitigation:** None.

**References:** Cultural Resources Assessment for the North Side Regulating Reservoir Project within Oakdale Irrigation District (revised) CH2MHILL, August 6, 2008. (revised August 13, 2008).



VI. GEOLOGY AND SOILS -- Would the project:	Potentially Significant Impact	Less Than Significant With Mitigation Included	Less Than Significant Impact	No Impact
a) Expose people or structures to potential substantial adverse effects, including the risk of loss, injury, or death involving:				
i) Rupture of a known earthquake fault, as delineated on the most recent Alquist-Priolo Earthquake Fault Zoning Map issued by the State Geologist for the area or based on other substantial evidence of a known fault? Refer to Division of Mines and Geology Special Publication 42.				X
ii) Strong seismic ground shaking?				X
iii) Seismic-related ground failure, including liquefaction?				X
iv) Landslides?				X
b) Result in substantial soil erosion or the loss of topsoil?		X		
c) Be located on a geologic unit or soil that is unstable, or that would become unstable as a result of the project, and potentially result in on- or off-site landslide, lateral spreading, subsidence, liquefaction or collapse?				X
d) Be located on expansive soil, as defined in Table 18-1-B of the Uniform Building Code (1994), creating substantial risks to life or property?				X
<p><b>Discussion:</b> The Project not located within any fault zones as indicated on the Alquist-Priolo Earthquake Fault Zone Map. Soil erosion or loss of topsoil during construction activities will be minimized through adherence of BMPs and preventative measures such as silt fences and fiber rolls. OID will obtain a SWPPP for any construction site with over an acre of disturbed land. Following completion of construction activities, disturbed areas will be stabilized.</p>				
<p><b>Mitigation:</b> WRP PEIR Section 3.3.3, ERMM-1</p>				

**Oakdale Irrigation District Initial Study Checklist**

<b>References:</b> Department of Conservation California Geological Survey State Geologic Map, accessed 7/3/17.				
<b>VII. GREENHOUSE GAS EMISSIONS AND GLOBAL WARMING – Would the project:</b>				
	Potentially Significant Impact	Less Than Significant With Mitigation Included	Less Than Significant Impact	No Impact
a) Generate greenhouse gas emissions, either directly or indirectly, that may have a significant impact on the environment?			X	
b) Conflict with an applicable plan, policy or regulation adopted for the purpose of reducing the emissions of greenhouse gases?				X
<b>Discussion:</b> No development is expected to occur as a result of the Project and the Project area will remain under agricultural use. Construction of the canal structures, which are small in nature, would occur during a limited time frame and is therefore not anticipated to have a significant impact on greenhouse gas emissions. OID is compliant with California Air Resources Board (CARB) regulations, and approximately 80% of OID's equipment is Tier 4. The Project is not anticipated to interfere with CARB's long-term goal to reduce greenhouse gas emissions to 1990 levels by 2020.				
<b>Mitigation:</b> None.				
<b>References:</b>				
<b>VIII. HAZARDS AND HAZARDOUS MATERIALS -- Would the project:</b>				
	Potentially Significant Impact	Less Than Significant With Mitigation Included	Less Than Significant Impact	No Impact
a) Create a significant hazard to the public or the environment through the routine transport, use, or disposal of hazardous materials?				X
b) Create a significant hazard to the public or the environment through reasonably foreseeable upset and accident conditions involving the release of hazardous materials into the environment?		X		
c) Emit hazardous emissions or handle hazardous or acutely hazardous materials, substances, or waste within one-quarter mile of an existing or proposed school?				X
d) Be located on a site which is included on a list of hazardous materials sites compiled pursuant to Government Code Section 65962.5 and, as a result, would it create a significant hazard to the public or the environment?				X
e) For a project located within an airport land use plan or, where such a plan has not been adopted, within two miles of a public airport or public use airport, would the project result in a safety			X	

**Oakdale Irrigation District Initial Study Checklist**

hazard for people residing or working in the project area?				
f) For a project within the vicinity of a private airstrip, would the project result in a safety hazard for people residing or working in the project area?				X
g) Impair implementation of or physically interfere with an adopted emergency response plan or emergency evacuation plan?				X
h) Expose people or structures to a significant risk of loss, injury or death involving wildland fires, including where wildlands are adjacent to urbanized areas or where residences are intermixed with wildlands?				X

**Discussion:** A search on the California Department of Toxic Substances Control Envirostor Database was conducted and no hazardous materials sites are located within the project area. Work on the OID Kearney Lateral may occur within approximately 0.75 miles of the City of Oakdale airport. However, the construction of canal structures will utilize similar equipment used during routine OID maintenance operations on the facility, and the proximity to the airport is not anticipated to present a safety hazard to OID staff.

The only hazardous materials transported to the Project site will be fuel and oil for the vehicles and equipment. To prevent an accidental release of these materials due to a spill, OID will follow BMPs and utilize avoidance measures, including, but not necessarily limited to:

- Storage areas for fuel and liquid materials should be located away from drainageways and other surface water features.
- Storage areas should be lined with an impermeable material to prevent the release of fuel, oils, grease, or hydraulic fluids in the event of a spill.
- Equipment repair and cleaning areas within the Project site should be specifically designated for routine maintenance and repair of equipment, motors, and systems using oils, grease or hydraulic fluids.

**Mitigation:** WRP PEIR, Section 3.1.4, MMWR-1

**References:** California Department of Toxic Substances Control Envirostor Database, accessed 7/12/17. WRP PEIR, Section 3.1.4, MMWR-1.

IX. HYDROLOGY AND WATER QUALITY -- Would the project:				
IX. HYDROLOGY AND WATER QUALITY -- Would the project:	Potentially Significant Impact	Less Than Significant With Mitigation Included	Less Than Significant Impact	No Impact
a) Violate any water quality standards or waste discharge requirements?				X
b) Substantially deplete groundwater supplies or interfere substantially with groundwater recharge such that there would be a net deficit in aquifer volume or a lowering of the local				X

**Oakdale Irrigation District Initial Study Checklist**

groundwater table level (e.g., the production rate of pre-existing nearby wells would drop to a level which would not support existing land uses or planned uses for which permits have been granted)?				
c) Substantially alter the existing drainage pattern of the site or area, including through the alteration of the course of a stream or river, in a manner which would result in substantial erosion or siltation on- or off-site?			X	
d) Substantially alter the existing drainage pattern of the site or area, including through the alteration of the course of a stream or river, or substantially increase the rate or amount of surface runoff in a manner which would result in flooding on- or off-site?				X
e) Create or contribute runoff water which would exceed the capacity of existing or planned stormwater drainage systems or provide substantial additional sources of polluted runoff?				X
f) Otherwise substantially degrade water quality?			X	
g) Place housing within a 100-year flood hazard area as mapped on a federal Flood Hazard Boundary or Flood Insurance Rate Map or other flood hazard delineation map?				X
h) Place within a 100-year flood hazard area structures which would impede or redirect flood flows?				X
i) Expose people or structures to a significant risk of loss, injury or death involving flooding, including flooding as a result of the failure of a levee or dam?				X
j) Inundation by seiche, tsunami, or mudflow?				X
<p><b>Discussion:</b> BMPs will be utilized during construction to minimize sediment and erosion during construction of the canal structures. OID will obtain a SWPPP for any canal structure construction/laydown area that disturbs more than 1 acre. Construction of all facilities will be accomplished so as to maintain existing canal and drainage contours to ensure that existing stormflow conveyance will not be affected by the proposed improvements. Additionally, all new and rehabilitated structures located within the canals will be designed to pass the maximum anticipated flow, being from irrigation and/or stormwater.</p>				
<p><b>Mitigation:</b> None.</p>				
<p><b>References:</b> WRP PEIR, Section 3.1.4</p>				
<b>X. LAND USE AND PLANNING -- Would the project:</b>	<b>Potentially Significant Impact</b>	<b>Less Than Significant With Mitigation Included</b>	<b>Less Than Significant Impact</b>	<b>No Impact</b>
a) Physically divide an established community?				X
b) Conflict with any applicable land use plan, policy, or regulation of an agency with jurisdiction over the project				X

**Oakdale Irrigation District Initial Study Checklist**

(including, but not limited to the general plan, specific plan, local coastal program, or zoning ordinance) adopted for the purpose of avoiding or mitigating an environmental effect?				
c) Conflict with any applicable habitat conservation plan or natural community conservation plan?				X
<b>Discussion:</b> The Project does not involve any development or change in land use.				
<b>Mitigation:</b> None.				
<b>References:</b> Stanislaus County Geographic Information System Zoning map 7/3/17. San Joaquin County GIS District Viewer, accessed 7/12/17.				
<b>XI. MINERAL RESOURCES -- Would the project:</b>	<b>Potentially Significant Impact</b>	<b>Less Than Significant With Mitigation Included</b>	<b>Less Than Significant Impact</b>	<b>No Impact</b>
a) Result in the loss of availability of a known mineral resource that would be of value to the region and the residents of the state?				X
b) Result in the loss of availability of a locally-important mineral resource recovery site delineated on a local general plan, specific plan or other land use plan?				X
<b>Discussion:</b> Sand and gravel deposits presently constitute the only significant, commercial extractive resource in Stanislaus and San Joaquin Counties which are as a result of stream deposition or dredge tailings. The most significant, commercial deposits are found in old stream beds and adjacent to the rivers and streams in Stanislaus and San Joaquin Counties. The proposed Project will not impact mineral resources of Stanislaus and San Joaquin Counties.				
<b>Mitigation:</b> None.				
<b>References:</b> Stanislaus County General Plan Conservation/Open Space Element, Department of Conservation California Geological Survey Mineral Land Classification of Stanislaus County, California, Special Report 173, 1993. San Joaquin County General Plan Extractive Resources Element.				
<b>XII. NOISE -- Would the project result in:</b>	<b>Potentially Significant Impact</b>	<b>Less Than Significant With Mitigation Included</b>	<b>Less Than Significant Impact</b>	<b>No Impact</b>
a) Exposure of persons to or generation of noise levels in excess of standards established in the local general plan or noise ordinance, or applicable standards of other agencies?				X
b) Exposure of persons to or generation of excessive groundborne vibration or groundborne noise levels?				X
c) A substantial permanent increase in ambient noise levels in the project vicinity above levels existing without the project?				X
d) A substantial temporary or periodic increase in ambient noise			X	

**Oakdale Irrigation District Initial Study Checklist**

levels in the project vicinity above levels existing without the project?				
e) For a project located within an airport land use plan or, where such a plan has not been adopted, within two miles of a public airport or public use airport, would the project expose people residing or working in the project area to excessive noise levels?			X	
f) For a project within the vicinity of a private airstrip, would the project expose people residing or working in the project area to excessive noise levels?				X
<p><b>Discussion:</b> A temporary increase in ambient noise levels may be generated during the construction of the canal structures. All work will generally take place during the weekdays between 7am and 4:30 pm. The Project site is located in a rural agricultural area, where noise from agricultural practices currently exists.</p> <p>Permanent noise resulting from the Project is not anticipated to be significant above existing ambient levels. The automated gates are solar powered, and it is not likely the gear mechanisms will be heard outside the immediate vicinity of the gate.</p> <p><b>Mitigation:</b> None.</p> <p><b>References:</b></p>				
<b>XIII. POPULATION AND HOUSING -- Would the project:</b>	<b>Potentially Significant Impact</b>	<b>Less Than Significant With Mitigation Included</b>	<b>Less Than Significant Impact</b>	<b>No Impact</b>
a) Induce substantial population growth in an area, either directly (for example, by proposing new homes and businesses) or indirectly (for example, through extension of roads or other infrastructure)?				X
b) Displace substantial numbers of existing housing, necessitating the construction of replacement housing elsewhere?				X
c) Displace substantial numbers of people, necessitating the construction of replacement housing elsewhere?				X
<p><b>Discussion:</b> Substantial population growth is induced by development of housing which will not occur as a result of the Project.</p> <p><b>Mitigation:</b> None.</p> <p><b>References:</b></p>				
<b>XIV. PUBLIC SERVICES:</b>	<b>Potentially Significant Impact</b>	<b>Less Than Significant With Mitigation Included</b>	<b>Less Than Significant Impact</b>	<b>No Impact</b>

**Oakdale Irrigation District Initial Study Checklist**

<p><b>a) Would the project result in substantial adverse physical impacts associated with the provision of new or physically altered governmental facilities, need for new or physically altered governmental facilities, the construction of which could cause significant environmental impacts, in order to maintain acceptable service ratios, response times or other performance objectives for any of the public services:</b></p>				
<p><b>Fire protection?</b></p>				X
<p><b>Police protection?</b></p>				X
<p><b>Schools?</b></p>				X
<p><b>Parks?</b></p>				X
<p><b>Other public facilities?</b></p>				X
<p><b>Discussion:</b> The need for additional public services occurs from development, and no development is anticipated occur as a result of the Project. Any solid waste generated by construction such as paper, wood, and plastic will be removed from the Project site at the end of each work day and disposed of by OID using existing waste management services. Due to the rural location of the Project site, it is not likely any existing gas, treated water or wastewater pipelines will be affected during construction, however OID will confirm the absence of any such utilities with an Underground Service Alert prior to the start of any construction. Existing electric utilities are not anticipated to be affected as the Rubicon canal gates are solar powered. If however, avoidance of existing utilities is not possible, OID will coordinate with service providers to relocate facilities without interrupting service to customers. There are not anticipated to be any long term significant impacts to public services as a result of the Project.</p> <p>Once operational, the Project may enhance the performance objectives for OID. The TCC system modernization is expected to reduce the amount of operationally spilled water, thereby making more water available within the District for irrigation. Additionally, it is anticipated that with fewer manually operated canal gates as a result of the Project, the OID DSOs may be able to be more responsive to landowner concerns.</p>				
<p><b>Mitigation:</b> None.</p>				
<p><b>References:</b> WRP PEIR Section 3.10.2</p>				
<p><b>XV. RECREATION:</b></p>	<p>Potentially Significant Impact</p>	<p>Less Than Significant With Mitigation Included</p>	<p>Less Than Significant Impact</p>	<p>No Impact</p>
<p><b>a) Would the project increase the use of existing neighborhood and regional parks or other recreational facilities such that substantial physical deterioration of the facility would occur or be accelerated?</b></p>				X
<p><b>b) Does the project include recreational facilities or require the construction or expansion of recreational facilities which might have an adverse physical effect on the environment?</b></p>				X
<p><b>Discussion:</b> The need for recreation facilities is associated with residential development. There is no development associated with the Project.</p>				
<p><b>Mitigation:</b> None.</p>				



**Oakdale Irrigation District Initial Study Checklist**

<b>References:</b>				
<b>XVI. TRANSPORTATION/TRAFFIC -- Would the project:</b>	<b>Potentially Significant Impact</b>	<b>Less Than Significant With Mitigation Included</b>	<b>Less Than Significant Impact</b>	<b>No Impact</b>
<b>a) Cause an increase in traffic which is substantial in relation to the existing traffic load and capacity of the street system (i. e. , result in a substantial increase in either the number of vehicle trips, the volume to capacity ratio on roads, or congestion at intersections)?</b>			X	
<b>b) Exceed, either individually or cumulatively, a level of service standard established by the county congestion management agency for designated roads or highways?</b>			X	
<b>c) Result in a change in air traffic patterns, including either an increase in traffic levels or a change in location that results in substantial safety risks?</b>				X
<b>d) Substantially increase hazards due to a design feature (e.g., sharp curves or dangerous intersections) or incompatible uses (e.g., farm equipment)?</b>				X
<b>e) Result in inadequate emergency access?</b>				X
<b>f) Conflict with adopted policies, plans, or programs supporting alternative transportation (e.g., bus turnouts, bicycle racks)?</b>				X
<p><b>Discussion:</b> Any impacts to the current level of service on local roads are anticipated to be minor and periodic. During construction there will be an increase in gravel trucks, OID staff vehicles, and tractor trailers hauling equipment to and from the Project site. Given the rural location of the construction and the low traffic volume of many local roads that will be utilized, these vehicles are not anticipated to increase congestion. Should it become necessary to perform work within the roadway or temporarily restrict road access during equipment transportation, a temporary traffic control plan will be developed by OID and an encroachment permit will be obtained from Stanislaus or San Joaquin Counties.</p>				
<b>Mitigation:</b> None.				
<b>References:</b>				
<b>XVII. TRIBAL CULTURAL RESOURCES</b>	<b>Potentially Significant Impact</b>	<b>Less Than Significant With Mitigation Included</b>	<b>Less Than Significant Impact</b>	<b>No Impact</b>
<b>a) Would the project cause a substantial adverse change in the significance of a tribal cultural resource, defined in Public Resources Code section 21074 as either a site, feature, place, cultural landscape that is geographically defined in terms of the size and scope of the landscape,</b>				

***Oakdale Irrigation District Initial Study Checklist***

sacred place, or object with cultural value to a California Native American tribe, and that is:				
i) Listed or eligible for listing in the California Register of Historical Resources, or in a local register of historical resources as defined in Public Resources Code section 5020.1(k), or				X
ii) A resource determined by the lead agency, in its discretion and supported by substantial evidence, to be significant pursuant to criteria set forth in subdivision (c) of Public Resources Code Section 5024.1. In applying the criteria set forth in subdivision (c) of Public Resource Code Section 5024.1, the lead agency shall consider the significance of the resource to a California Native American tribe.			X	
<b>Discussion:</b> A search of California Historical Resources was conducted, and there are no currently listed historical resources within the Project area. OID will comply with PRC 21080.3.1 as well as distribute the Project Initial Study to local Native American tribes during the public comment period. Should a potential cultural resource be identified during the Project, OID will consider the significance of the resource to California Native American tribes pursuant to Public Resources Code section 21074.				
<b>Mitigation:</b> None				
<b>References:</b> California Office of Historic Preservation Listed California Historical Resources, website accessed 7/12/17.				
<b>XVIII. UTILITIES AND SERVICE SYSTEMS -- Would the project:</b>	<b>Potentially Significant Impact</b>	<b>Less Than Significant With Mitigation Included</b>	<b>Less Than Significant Impact</b>	<b>No Impact</b>
a) Exceed wastewater treatment requirements of the applicable Regional Water Quality Control Board?				X
b) Require or result in the construction of new water or wastewater treatment facilities or expansion of existing facilities, the construction of which could cause significant environmental effects?				X
c) Require or result in the construction of new storm water drainage facilities or expansion of existing facilities, the construction of which could cause significant environmental effects?				X
d) Have sufficient water supplies available to serve the project from existing entitlements and resources, or are new or expanded entitlements needed?				X
e) Result in a determination by the wastewater treatment provider which serves or may serve the project that it has adequate capacity to serve the project's projected demand in				X

***Oakdale Irrigation District Initial Study Checklist***

addition to the provider's existing commitments?				
f) Be served by a landfill with sufficient permitted capacity to accommodate the project's solid waste disposal needs?				X
g) Comply with federal, state, and local statutes and regulations related to solid waste?				X
<b>Discussion:</b> No new or expanded entitlements will be necessary as a result of the Project. OID delivers untreated surface water and groundwater for irrigation, and no wastewater treatment is necessary for the Project.				
<b>Mitigation:</b> None.				
<b>References:</b>				
<b>XIX. MANDATORY FINDINGS OF SIGNIFICANCE:</b>	<b>Potentially Significant Impact</b>	<b>Less Than Significant With Mitigation Included</b>	<b>Less Than Significant Impact</b>	<b>No Impact</b>
a) Does the project have the potential to degrade the quality of the environment, substantially reduce the habitat of a fish or wildlife species, cause a fish or wildlife population to drop below self-sustaining levels, threaten to eliminate a plant or animal community, reduce the number or restrict the range of a rare or endangered plant or animal or eliminate important examples of the major periods of California history or prehistory?				X
b) Does the project have impacts that are individually limited, but cumulatively considerable? ("Cumulatively considerable" means that the incremental effects of a project are considerable when viewed in connection with the effects of past projects, the effects of other current projects, and the effects of probable future projects)?				X
c) Does the project have environmental effects which will cause substantial adverse effects on human beings, either directly or indirectly?		X		
<b>Discussion:</b> Review of this project has not indicated any features which might significantly impact the environmental quality of the project area and/or the surrounding area with the implementation of appropriate mitigation identified above.				